

THE JUNGLE BOOK ADVENTURES - 1986

Children's Production

CAST: Laura Allen, Marlene Baer, Jason Bailey, Baxter Baldwin, Heidi Beil, Jenny Bingham, Kristie Bingham, Eric Brand, Karie Chamberlain, Amy Crowder, Barrett Cummings, Kim Dail, Sabrina Fiander, Brianna Fletcher, Lori Gallaher, Paul Gallaher, Jennifer Hagen, Laura Hamm, Jackie Karr, Katie Lampert, Meredith Lewis, Joy McKinstry, Ruth Miller, Alesha Oak, Kelly O'Brien, A. J. Olufson, Mandy Olufson, Jody Orndoff, Erin Parrish, Brittany Philbrook, Mark Quady, Christine Schlosser, Ben Sias, Amy Smith, Melanie Smith, Allison Springer, Alison Stafford, Ariel Stafford, Garth Sundem, Richard Taylor, Mary Utter, Jeff Wilcox, John Wilcox, Jenny Wyatt, Wiccan York

Jungle Jive Band: Jason Bailey, Jackie Carr, Laurie Gallaher, Paul Gallaher, Meredith Lewis, Heidi Maron, Kelly O'Brien, Jody Orndoff, Amy Smith, Summer Staab

An Adaptation by Susan Glass Burdick

Director: Vicky Lee **Assistant Director:** David Allen **Production Manager:** Bonnie Stafford

Set Design: Rick Stafford **Choreography:** Susan Glass Burdick **Costume Chairman:** Faith Gallaher

Makeup Chairman: JoAnn Parrish **Musical Director:** Karen Rice **Props:** Rosella Brooks, Jennie Sundem

Orchestra: Jennie Sundem, Jay Smellow

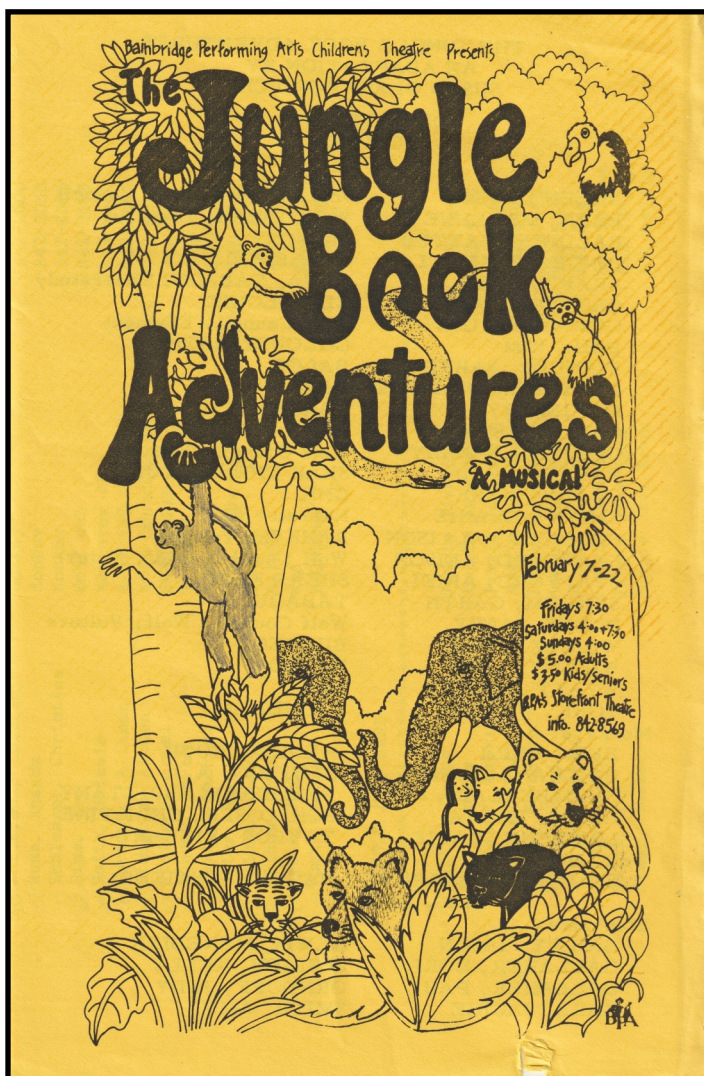

Baxter Baldwin, above, is Mowgli in the musical "The Jungle Book." Playing Bagheera the Panther is Wiccan York.

(Photo by Theresa Morrow)

THE JUNGLE BOOK ADVENTURES - 1986

Children's Production



Tigers and monkeys abound

"Jungle Book Adventures" is now playing at Storefront Theatre in the Village, and all the members of the Bainbridge Performing Arts Children's Theatre, like those above, are part of the

jungle scene. Ariel Stafford, left, is Sher Khan the tiger, and Amy Crowder, right, is King Louie, king of the monkeys. See page B-3 for more information on the play.

(Photo by Theresa Morrow)



Vultures in the jungle

Performing Arts vultures are just musical opening this Friday at the on Bainbridge Island. "Jungle of Rudyard Kipling's stories an adopted by a pack of wolves. h rollicking jungle music, some

provided by the Jungle Jive Band, and a crowd of "animals" who are really Children's Theatre members. The play will run through Feb. 22; performances are Fridays at 7:30 p.m., Saturdays at 4 and 7:30 p.m., and Sundays at 4. Tickets are available through BPA at 842-8569 or at the door.

(Photo by Theresa Morrow)